

## PHASING

### STEP 1

INSTALL OFFSITE DETOUR SIGNS AND ROAD CLOSURE SIGNING AS SHOWN ON TMP-2 NO MORE THAN 3 DAYS PRIOR TO ROAD CLOSURE. IF ROAD IS NOT CLOSED WITHIN THE SAME WORKING PERIOD AS SIGN INSTALLATION, COVER ALL SIGNING.

### STEP 2

UNCOVER SIGNING. THEN USING TMP-02 DETOUR TRAFFIC OFFSITE AND CLOSE -L- (SR 1001 WARRENTON RD). BEHIND ROAD CLOSURE, CONSTRUCT -L- UP TO BUT NOT INCLUDING THE FINAL LIFT OF SURFACE COURSE.

### STEP 3

PLACE THE FINAL LIFT OF SURFACE COURSE, PAVEMENT MARKINGS, AND MARKERS (SEE PAVEMENT MARKING PLAN).

### STEP 4

REMOVE ALL TRAFFIC CONTROL DEVICES, ROAD CLOSURE SIGNING, AND OPEN -L- TO TRAFFIC. REMOVE ALL OFFSITE DETOUR SIGNING.

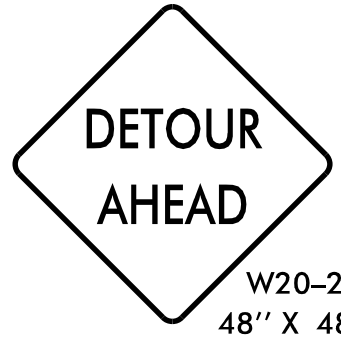

A

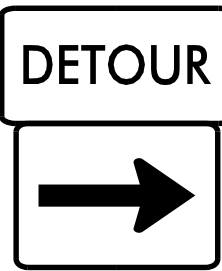

M4-8  
24" X 12"  
M6-1 R  
21" X 15"

B

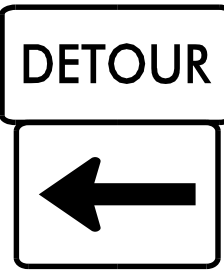

M4-8  
24" X 12"  
M6-1 L  
21" X 15"

C

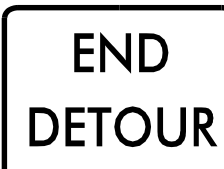

D



E

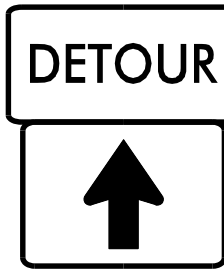

M4-8  
24" X 12"  
M6-3  
21" X 15"

F

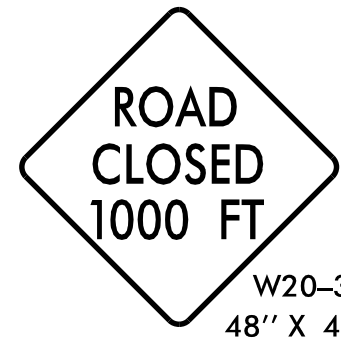

G



H



W20-3  
48" X 48"  
SP-4L  
42" X 12"

I



J



SP-4R  
42" X 12"

L

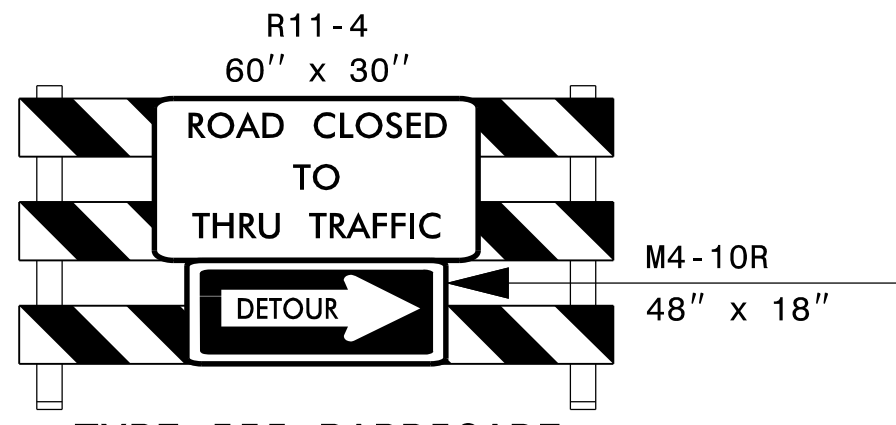

K

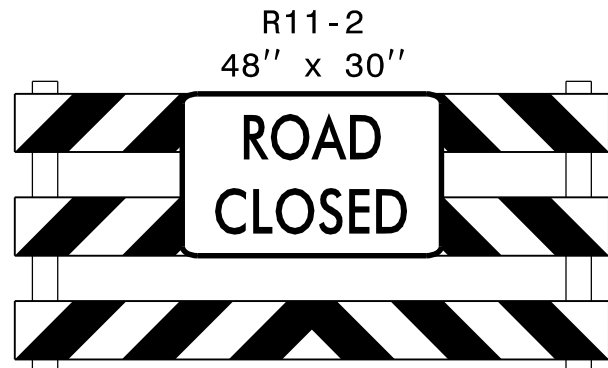

TYPE III BARRICADE

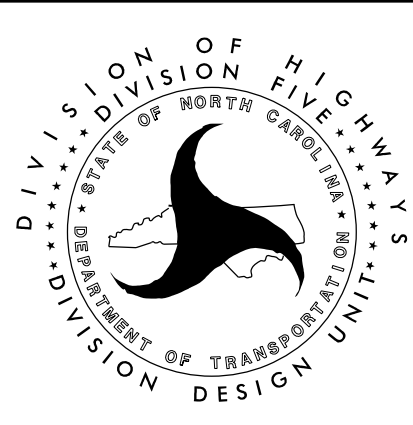
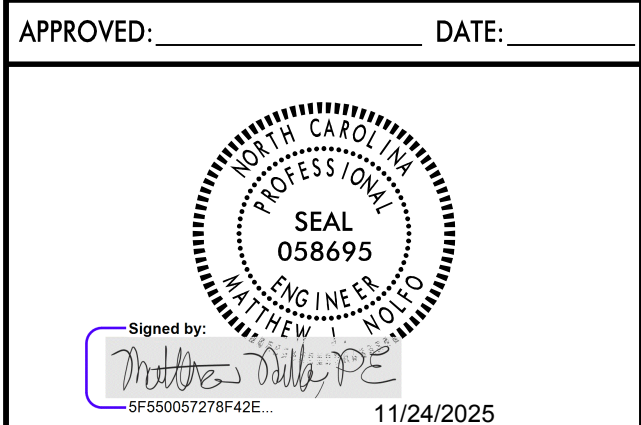

OFFSITE DETOUR  
AND PHASING